

1140 SEQUOIA STREET • DELAVAN, WISCONSIN 53115
262-728-6737

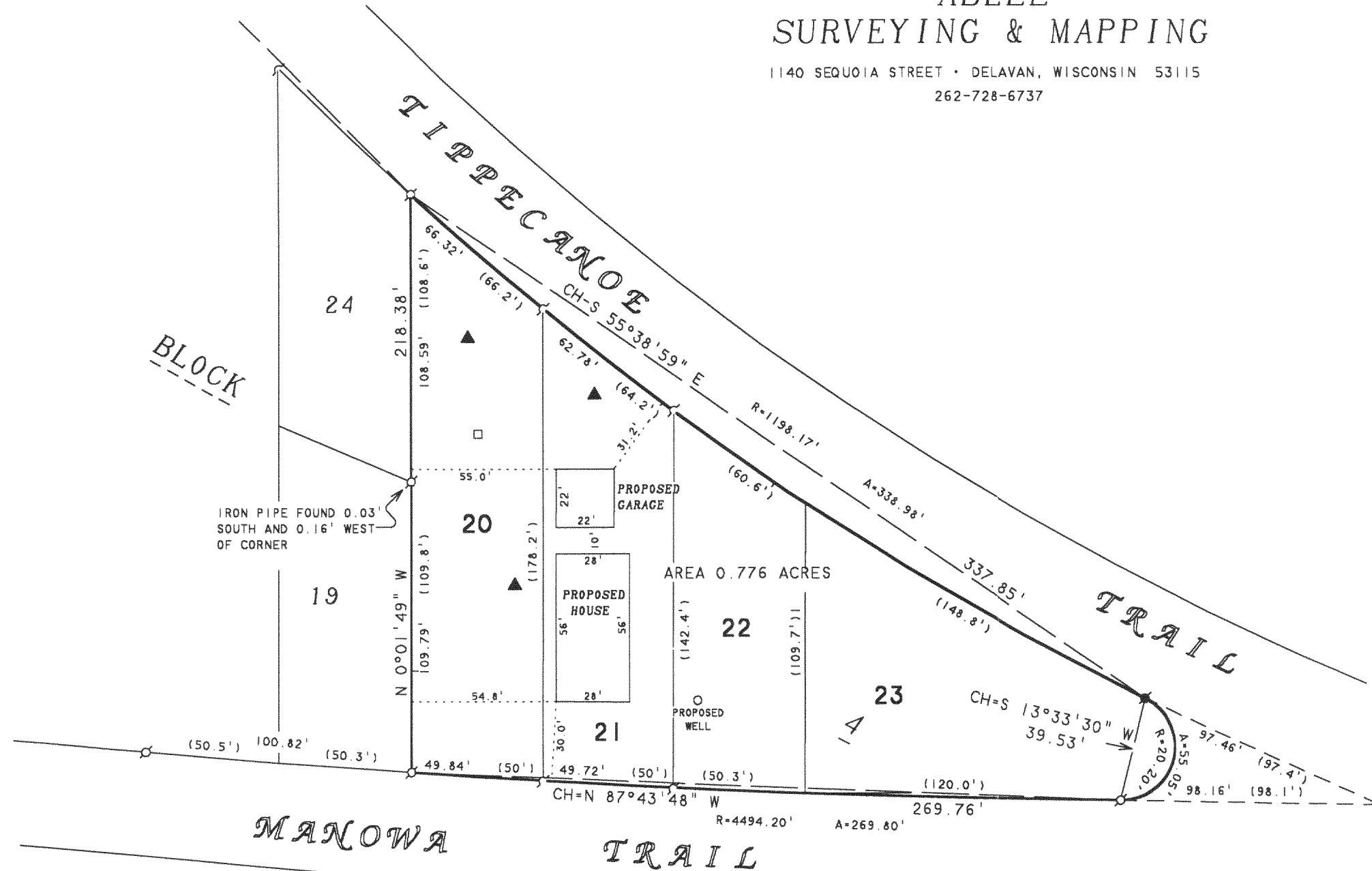



PLAT OF SURVEY OF

LOTS 20-23, BLOCK 4 OF LAKE WANDAWEGA HIGHLANDS,
LOCATED IN T3N, R16E, WALWORTH COUNTY, WISCONSIN.



SCALE 1"=50'

LEGEND

-  -IRON PIPE FOUND
-  -CONCRETE MONUMENT FOUND
-  -POSEY PIN FOUND
-  -SOIL BORING
-  -UTILITY PED.
- ()-RECORDED AS

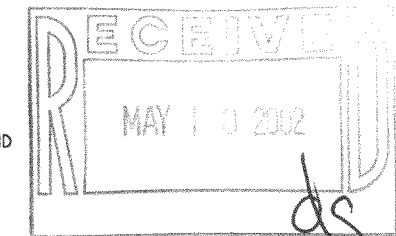

NOTE: BEARINGS ARE REFERENCED TO
EXISTING SURVEY RECORDS.

ORDERED BY: COLDWELL BANKER LIETH & ASSOCIATES
102 N. WISCONSIN STREET
ELKHORN, WI 53121

REVISED: MARCH 6, 2002 TO SHOW THE PROPOSED
HOUSE AND WELL LOCATION

REVISID: MARCH 12, 2002 TO SHOW NEW PROPOSED
HOUSE, GARAGE, WELL AND SOIL BORING
LOCATIONS

REVISED: MARCH 20, 2002 TO SHOW NEW PROPOSED
GARAGE

ORDERED BY: PATRICIA TAYLOR
189B BLUFF RIDGE DRIVE
WHITEWATER, WI 53190

I HEREBY CERTIFY THAT I HAVE SURVEYED THE ABOVE DESCRIBED PROPERTY AND THAT THE ABOVE MAP IS A TRUE REPRESENTATION THEREOF AND SHOWS THE SIZE AND LOCATION OF THE PROPERTY, ITS EXTERIOR BOUNDARIES, THE LOCATION OF ALL VISIBLE STRUCTURES AND DIMENSIONS OF ALL PRINCIPAL BUILDINGS THEREON, BOUNDARY FENCES, APPARENT EASEMENTS, ROADWAYS AND VISIBLE ENCROACHMENTS, IF ANY, TO THE BEST OF MY KNOWLEDGE AND BELIEF.

THIS SURVEY IS MADE FOR THE USE OF THE PRESENT OWNERS OF THE PROPERTY, AND ALSO THOSE WHO PURCHASE, MORTGAGE, OR GUARANTEE THE TITLE THERETO WITHIN ONE (1) YEAR FROM DATE HEREON.

Daniel F. Hall

DAVID F. ABELL
WISCONSIN REGISTERED LAND SURVEYOR, S-1596

November 26, 2001

DATE _____ JOB NUMBER - 86048E
NOTE: THIS IS NOT A CERTIFIED COPY UNLESS SEALED.

ABELL
SURVEYING & MAPPING

1140 SEQUOIA STREET • DELAVAN, WISCONSIN 53115
262-728-6737

PLAT OF SURVEY OF

LOTS 20-23, BLOCK 4 OF LAKE WANDAWEGA HIGHLANDS,
LOCATED IN T3N, R16E, WALWORTH COUNTY, WISCONSIN.

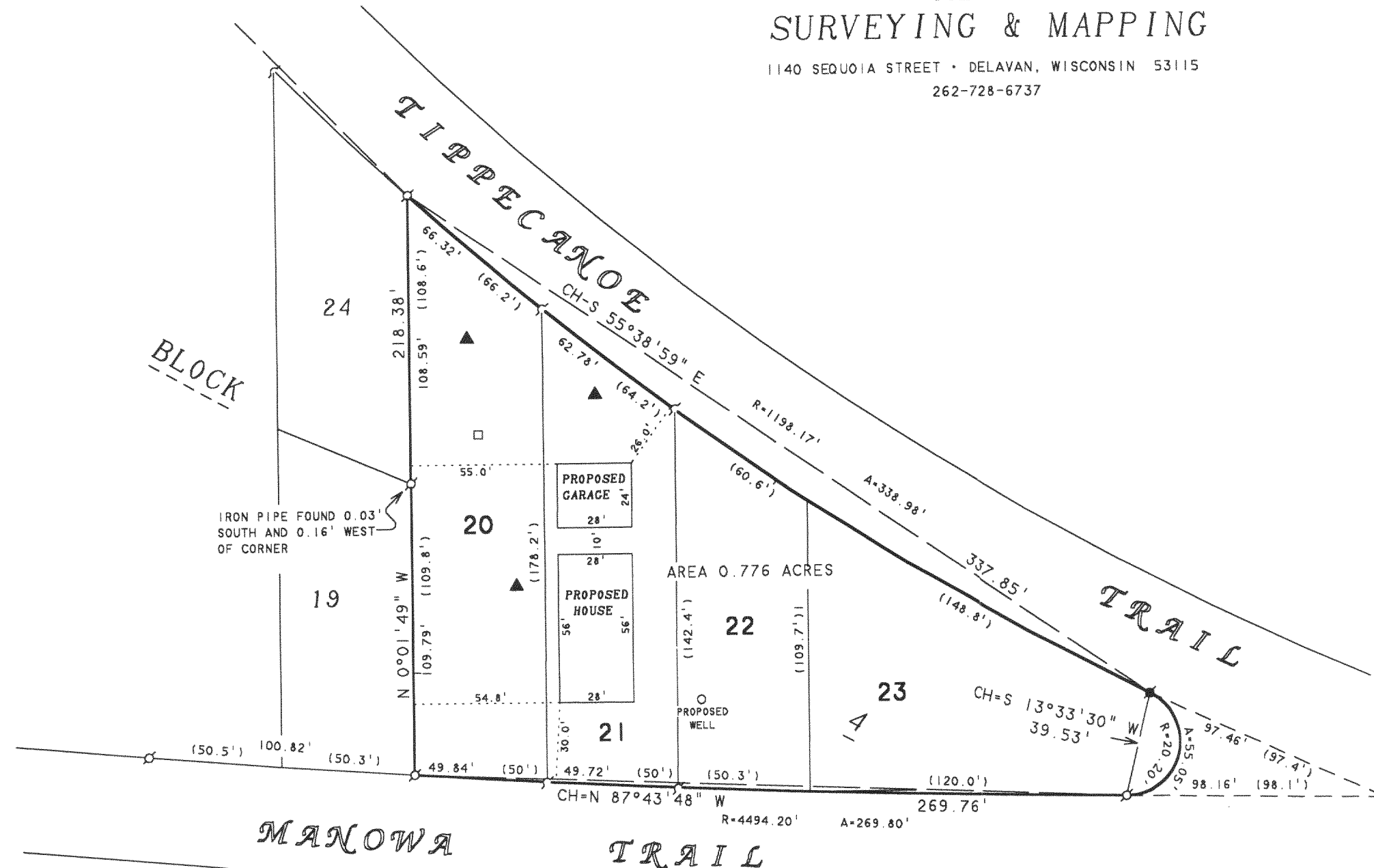

N



SCALE 1"=50'

LEGEND

- - IRON PIPE FOUND
- - CONCRETE MONUMENT FOUND
- ~ - POSEY PIN FOUND
- ▲ - SOIL BORING
- - UTILITY PED.
- () - RECORDED AS

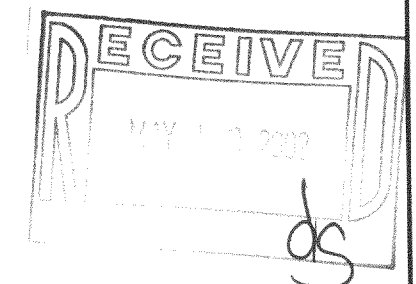

NOTE: BEARINGS ARE REFERENCED TO
EXISTING SURVEY RECORDS.

ORDERED BY: COLDWELL BANKER LIETH & ASSOCIATES
102 N. WISCONSIN STREET
ELKHORN, WI 53121

REVISED: MARCH 6, 2002 TO SHOW THE PROPOSED
HOUSE AND WELL LOCATION

REVISED: MARCH 12, 2002 TO SHOW NEW PROPOSED
HOUSE, GARAGE, WELL AND SOIL BORING
LOCATIONS

ORDERED BY: PATRICIA TAYLOR
1898 BLUFF RIDGE DRIVE
WHITEWATER, WI 53190

I HEREBY CERTIFY THAT I HAVE SURVEYED THE ABOVE DESCRIBED PROPERTY AND THAT THE
ABOVE MAP IS A TRUE REPRESENTATION THEREOF AND SHOWS THE SIZE AND LOCATION OF
THE PROPERTY, ITS EXTERIOR BOUNDARIES, THE LOCATION OF ALL VISIBLE STRUCTURES
AND DIMENSIONS OF ALL PRINCIPAL BUILDINGS THEREON, BOUNDARY FENCES, APPARENT
EASEMENTS, ROADWAYS AND VISIBLE ENCROACHMENTS, IF ANY, TO THE BEST OF MY
KNOWLEDGE AND BELIEF.

THIS SURVEY IS MADE FOR THE USE OF THE PRESENT OWNERS OF THE PROPERTY, AND ALSO
THOSE WHO PURCHASE, MORTGAGE, OR GUARANTEE THE TITLE THERETO WITHIN ONE (1) YEAR
FROM DATE HEREON.

David F. Abell

DAVID F. ABELL
WISCONSIN REGISTERED LAND SURVEYOR, S-1596

November 26, 2001

DATE: NOVEMBER 26, 2001 JOB NUMBER - 86048E
NOTE: THIS IS NOT A CERTIFIED COPY UNLESS SEALED.

316-1337

ABELL
SURVEYING & MAPPING

1140 SEQUOIA STREET • DELAVAN, WISCONSIN 53115
262-728-6737

PLAT OF SURVEY OF

LOTS 20-23, BLOCK 4 OF LAKE WANDAWEGA HIGHLANDS,
LOCATED IN T3N, R16E, WALWORTH COUNTY, WISCONSIN.

N



SCALE 1"=50'

LEGEND

- - IRON PIPE FOUND
- - CONCRETE MONUMENT FOUND
- ~ - POSEY PIN FOUND
- - UTILITY PED.
- () - RECORDED AS

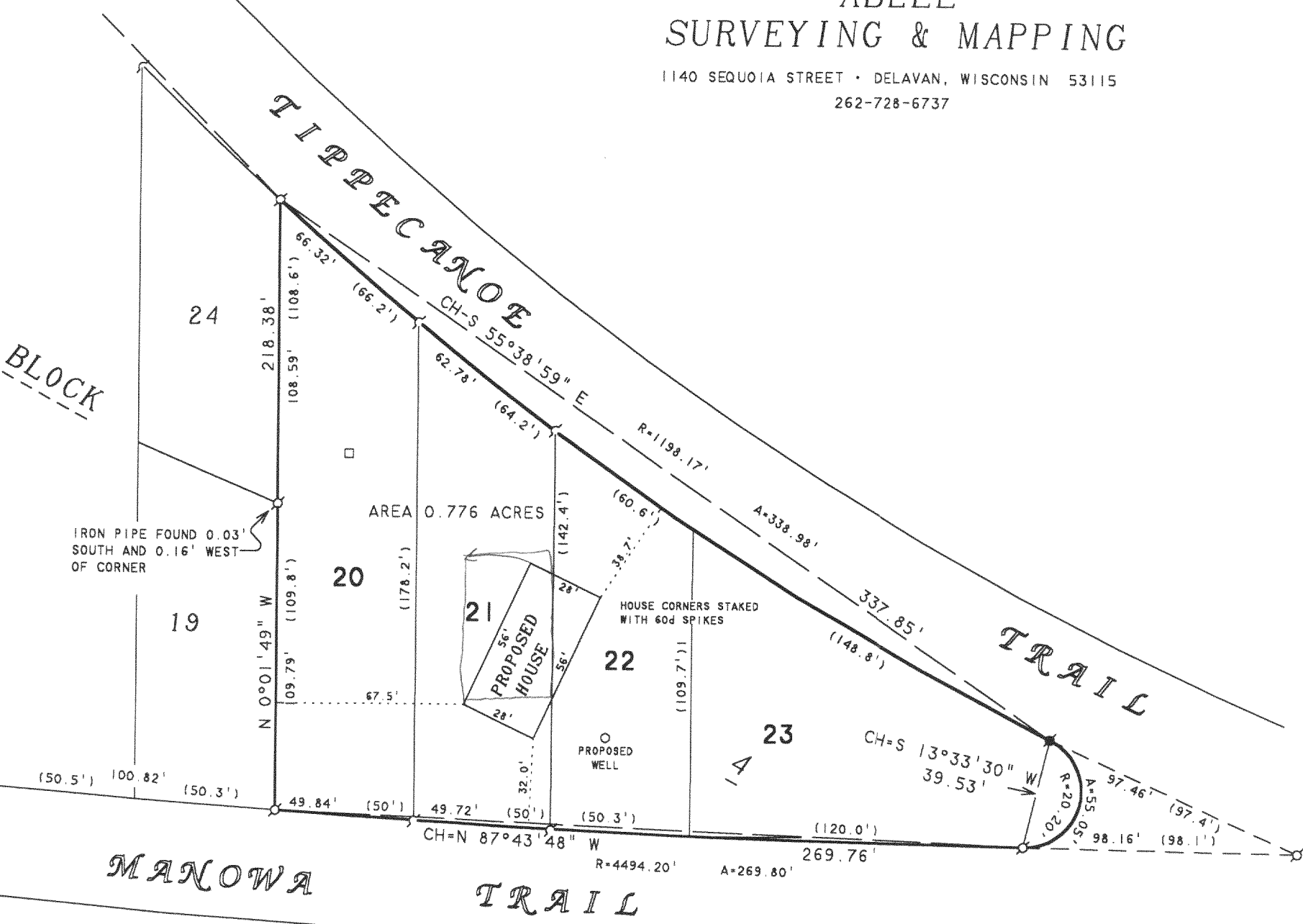
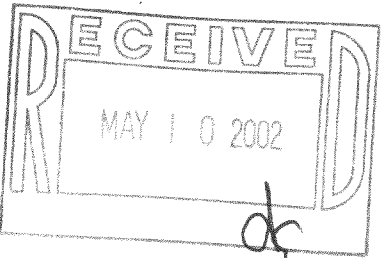

NOTE: BEARINGS ARE REFERENCED TO
EXISTING SURVEY RECORDS.

ORDERED BY: COLDWELL BANKER LIETH & ASSOCIATES
102 N. WISCONSIN STREET
ELKHORN, WI 53121

REVISED: MARCH 6, 2002 TO SHOW THE PROPOSED
HOUSE AND WELL LOCATION
ORDERED BY: PATRICIA TAYLOR
189B BLUFF RIDGE DRIVE
WHITEWATER, WI 53190

I HEREBY CERTIFY THAT I HAVE SURVEYED THE ABOVE DESCRIBED PROPERTY AND THAT THE
ABOVE MAP IS A TRUE REPRESENTATION THEREOF AND SHOWS THE SIZE AND LOCATION OF
THE PROPERTY, ITS EXTERIOR BOUNDARIES, THE LOCATION OF ALL VISIBLE STRUCTURES
AND DIMENSIONS OF ALL PRINCIPAL BUILDINGS THEREON, BOUNDARY FENCES, APPARENT
EASEMENTS, ROADWAYS AND VISIBLE ENCROACHMENTS, IF ANY, TO THE BEST OF MY
KNOWLEDGE AND BELIEF.

THIS SURVEY IS MADE FOR THE USE OF THE PRESENT OWNERS OF THE PROPERTY, AND ALSO
THOSE WHO PURCHASE, MORTGAGE, OR GUARANTEE THE TITLE THERETO WITHIN ONE (1) YEAR
FROM DATE HEREON.

David F. Abell

DAVID F. ABELL
WISCONSIN REGISTERED LAND SURVEYOR, S-1596

November 26, 2001

DATE: JOB NUMBER - 86048D
NOTE: THIS IS NOT A CERTIFIED COPY UNLESS SEALED.

GWH-58 316-1337